

OYSTER HARBOUR HARVEST ROAD OCEANS PTY LTD AQUACULTURE LICENCE - SITE PLAN

ALL THAT PORTION OF TERRITORIAL WATER WITHIN THE BOUNDARY DESCRIBED AND COLOURED GREEN ON THE PLAN BELOW COMPRISING A TOTAL AREA OF 55.908 (A), 50.146 (B) and 60.904 (C) HECTARES RESPECTIVELY

117°57'E

117°58'E

117°59'E

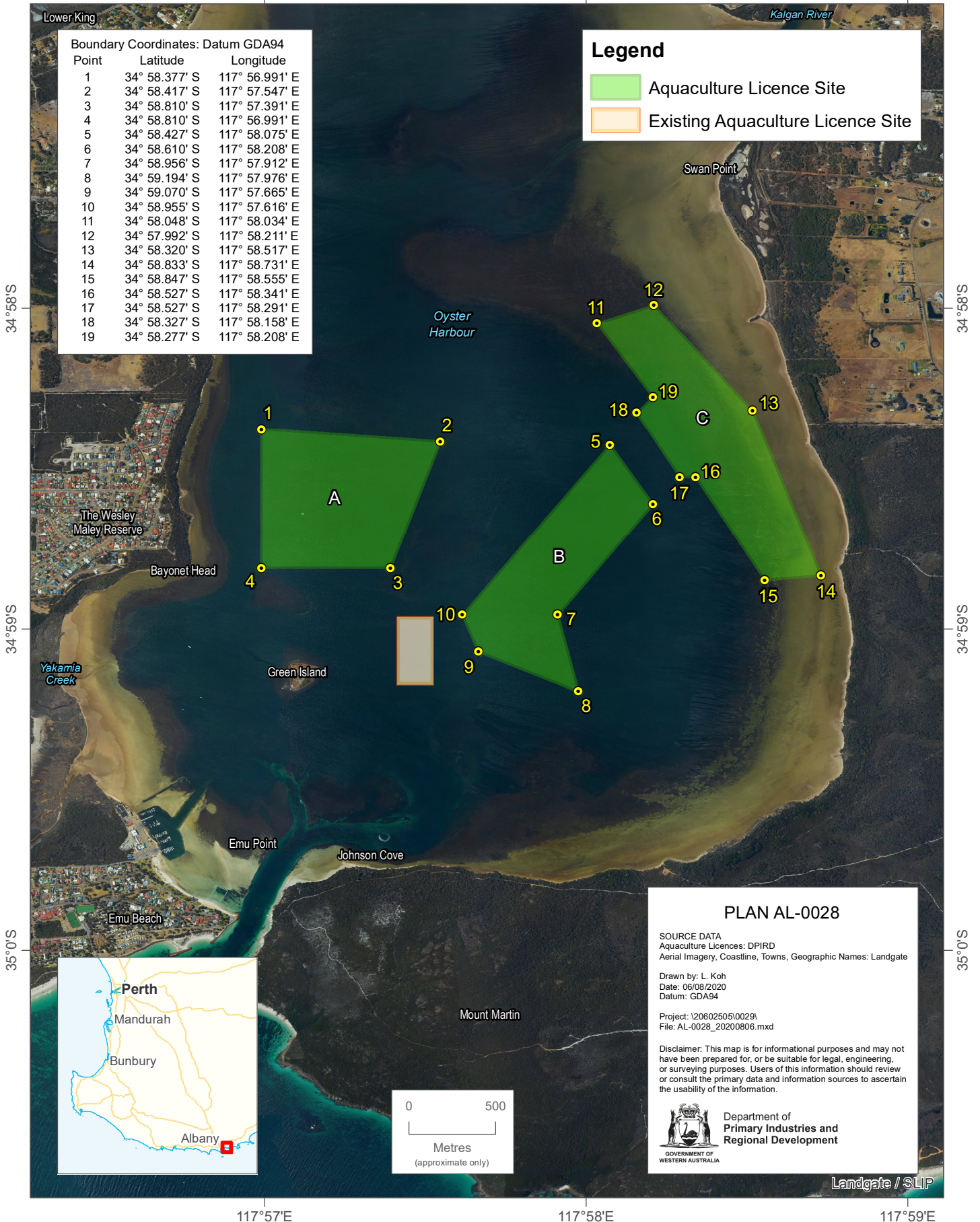

Boundary Coordinates: Datum GDA94

Point	Latitude	Longitude
1	34° 58.377' S	117° 56.991' E
2	34° 58.417' S	117° 57.547' E
3	34° 58.810' S	117° 57.391' E
4	34° 58.810' S	117° 56.991' E
5	34° 58.427' S	117° 58.075' E
6	34° 58.610' S	117° 58.208' E
7	34° 58.956' S	117° 57.912' E
8	34° 59.194' S	117° 57.976' E
9	34° 59.070' S	117° 57.665' E
10	34° 58.955' S	117° 57.616' E
11	34° 58.048' S	117° 58.034' E
12	34° 57.992' S	117° 58.211' E
13	34° 58.320' S	117° 58.517' E
14	34° 58.833' S	117° 58.731' E
15	34° 58.847' S	117° 58.555' E
16	34° 58.527' S	117° 58.341' E
17	34° 58.527' S	117° 58.291' E
18	34° 58.327' S	117° 58.158' E
19	34° 58.277' S	117° 58.208' E

Legend

- Aquaculture Licence Site
- Existing Aquaculture Licence Site

34°58'S

34°58'S

34°59'S

34°59'S

35°0'S

35°0'S

117°57'E

117°58'E

117°59'E

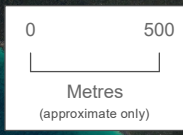

PLAN AL-0028

SOURCE DATA
 Aquaculture Licences: DPIRD
 Aerial Imagery, Coastline, Towns, Geographic Names: Landgate

Drawn by: L. Koh
 Date: 06/08/2020
 Datum: GDA94

Project: \206025051\0029\1
 File: AL-0028_20200806.mxd

Disclaimer: This map is for informational purposes and may not have been prepared for, or be suitable for legal, engineering, or surveying purposes. Users of this information should review or consult the primary data and information sources to ascertain the usability of the information.

**Department of
Primary Industries and
Regional Development**

Landgate / SLIP